



**Timber Lane II - 1554 SQ.FT**





**Timber Lane II - 1554 SQ.FT**





**Timber Lane II - 1554 SQ.FT**





**Timber Lane II - 1554 SQ.FT**



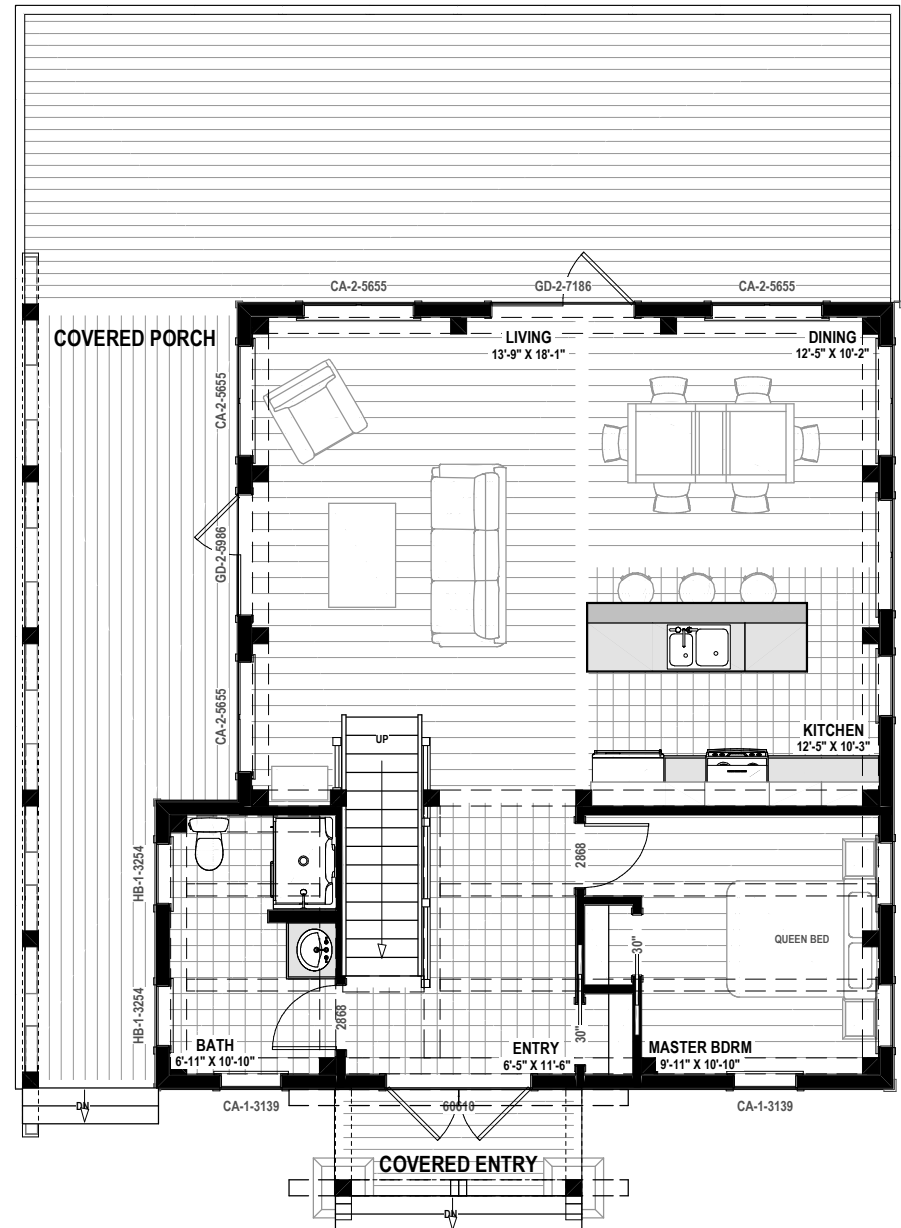

**MAIN FLOOR PLAN**  
 LIVING AREA = 931 SQ.FT

**Timber Lane II - 1554 SQ.FT**



Phone: 877-GO-2-LOGS (toll free)  
 Phone: 705-738-5131  
 Fax: 705-738-5283  
[info@confederationloghomes.com](mailto:info@confederationloghomes.com)  
[www.confederationloghomes.com](http://www.confederationloghomes.com)

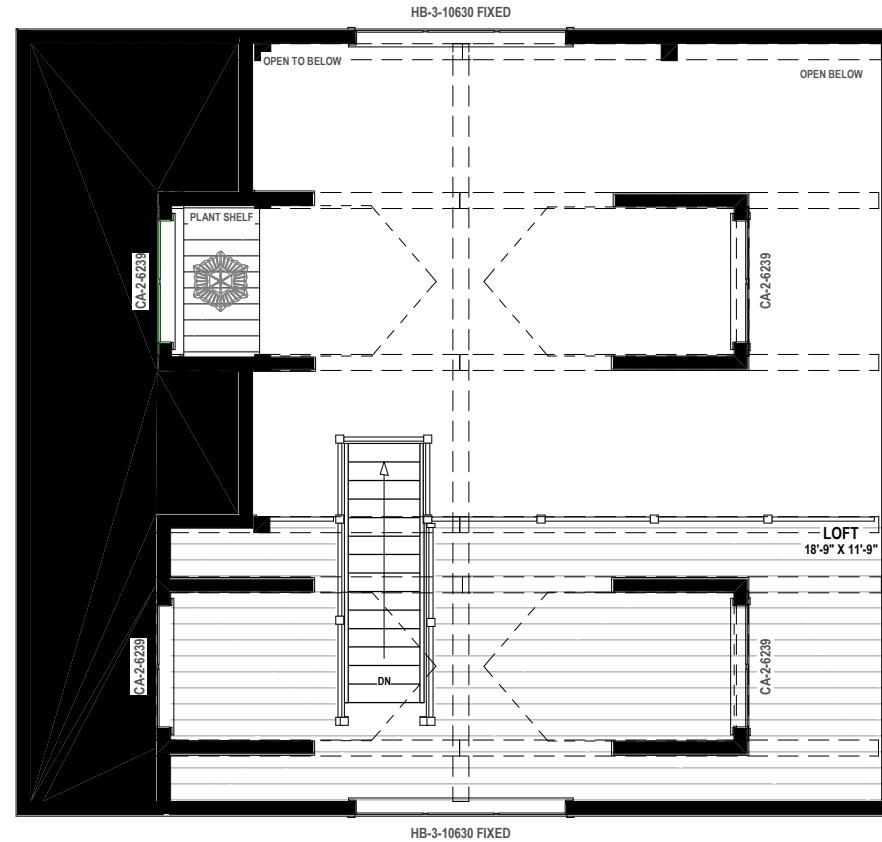

**UPPER FLOOR PLAN**  
 LIVING AREA = 623 SQ.FT

**Timber Lane II - 1554 SQ.FT**



LIKE THIS PLAN?

# Try Our All-In Log Home Budget Calculator

Most calculators only estimate the shell. Ours gives you a realistic look at the total cost — land, design choices, building options, and more — so you can plan with confidence.

START NOW

Got questions? Call or email:

877-462-5647 | [info@confederationloghomes.com](mailto:info@confederationloghomes.com)

Email Address

(We'll send your estimate to this email address)

Cost of Property:

(If you already own property and don't consider it part of your budget, enter 0)

Main Floor Size (sq ft):

Second Floor Size (sq ft):

Will you be the GC?:

No

(Builder erects shell and gets it weather tight, YOU act as general contractor - saves 15%.)

Timberframe Accents:

No

This adds the look and feel of timber frame to your log home.

Sunroom Option:

No

Basement Finishing:

None

(Based on the sq ft of your main floor)

Select Currency:

CAD (Canadian Dollars)